



1810 (TWSE)

# 2025 Investor Conference

Nov. 13, 2025

HOCHENG CORPORATION

Dr. Shih-Chieh Chen, President



- I). The information is provided for informational purposes only, and is not an offer to buy or sell or a solicitation of an offer to buy or sell any security issued by Hocheng or other parties.
- II). Hocheng ' s statements that are only historical and there are not any financial prediction.
- III). Hocheng does not warranty their accuracy, reliability and completeness. There are a number of factors such as economic conditions, firms abilities, industry environment that could cause actual results and developments. Investors should not place undue reliance on them.

I. Corporate Profile	4
II. Financial Results	6
III. Sustainable Development	14
IV. Q & A	41

## Part I

# Corporate Profile

HOCHENG CORPORATION

R e l a x , F r e e , B e Y o u r s e l f



Founded : Dec. 09, 1961

Listed in TWSE : Oct. 14, 1991

Paid- in capital : NT\$3,032,000,000

Total Group Employee Count : 1462

Main products : Sanitary Wares

Headquarter : No.135, Houzhuang St., Bade Dist., Taoyuan City 334, Taiwan.R.O.C.

Commercial production base : Taoyuan, Taiwan / Yingge, Taiwan / Jiangsu, China  
/ Manila, Philippines



## Part II

# Financial Results

R e l a x , F r e e , B e Y o u r s e l f

## Consolidated balance sheet of past five years

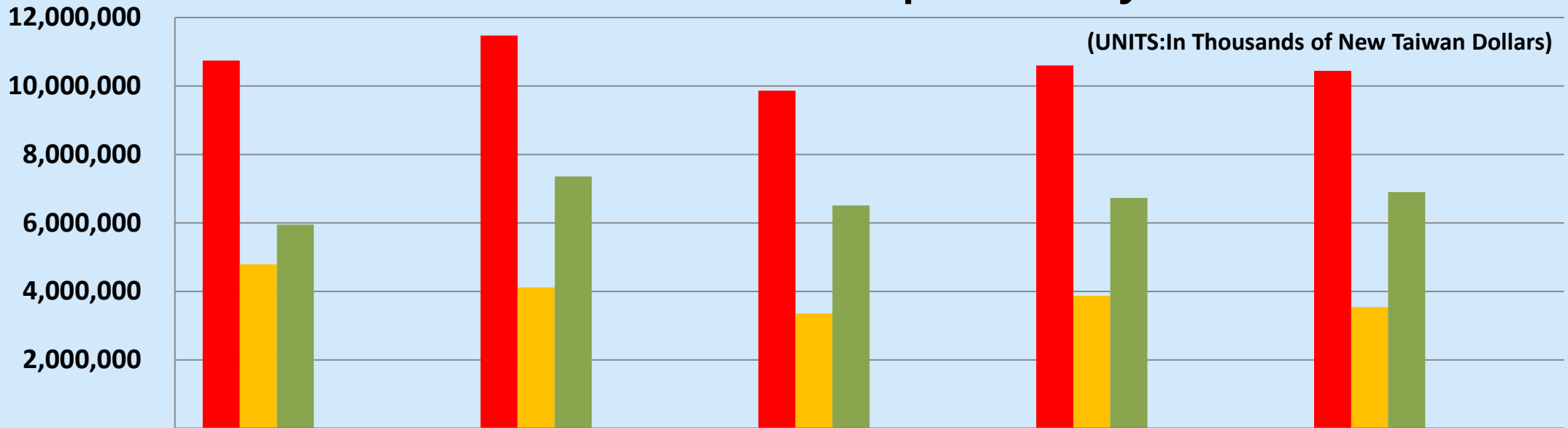

	2020 years	2021 years	2022 years	2023 years	2024 years
■ Total assets	10,738,661	11,470,876	9,864,188	10,594,789	10,443,073
■ Total liabilities	4,787,079	4,111,581	3,355,496	3,868,126	3,540,915
■ Total stockholder's equity	5,951,582	7,359,295	6,508,692	6,726,663	6,902,158
■ Net value	16.17	19.63	18.76	22.06	22.66
■ ROA	1.28	16.12	1.86	0.62	0.80
■ ROE	1.36	26.23	2.28	0.33	0.90

## Consolidated comprehensive income statements of past five years

(UNITS:In Thousands of New Taiwan Dollars)

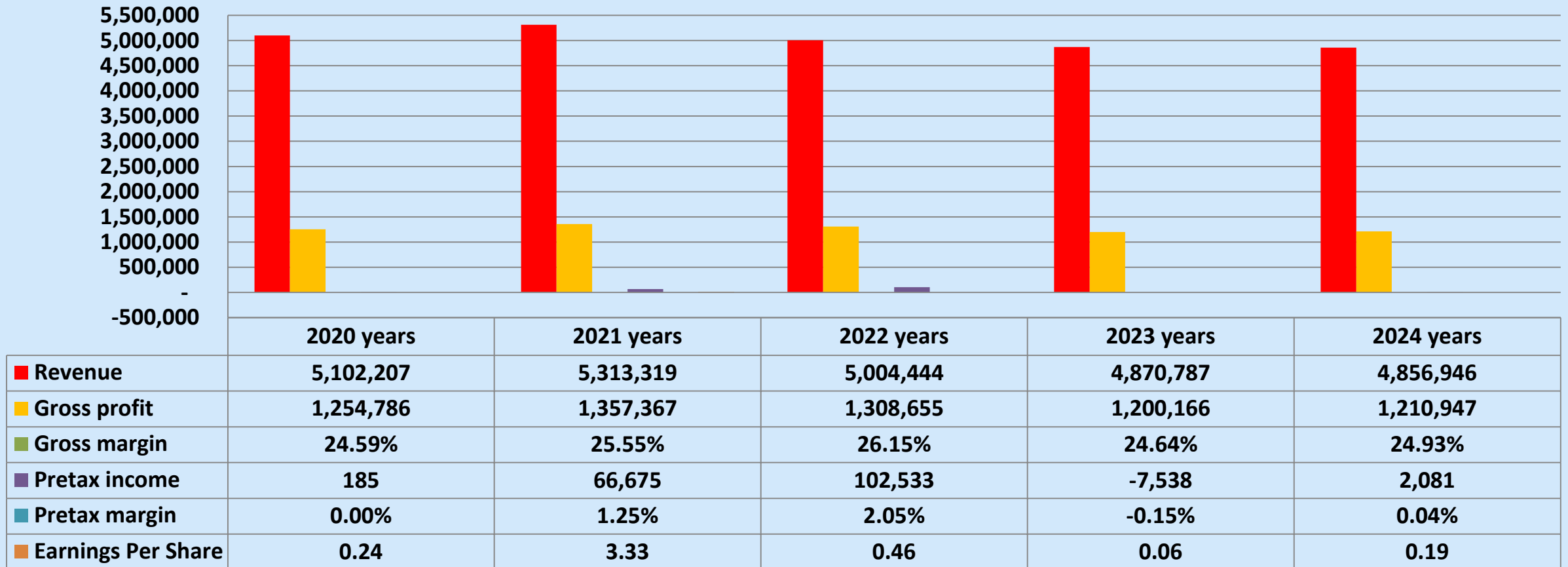

## YT4Q24 Sales Revenue

(UNITS:In Thousands of New Taiwan Dollars)

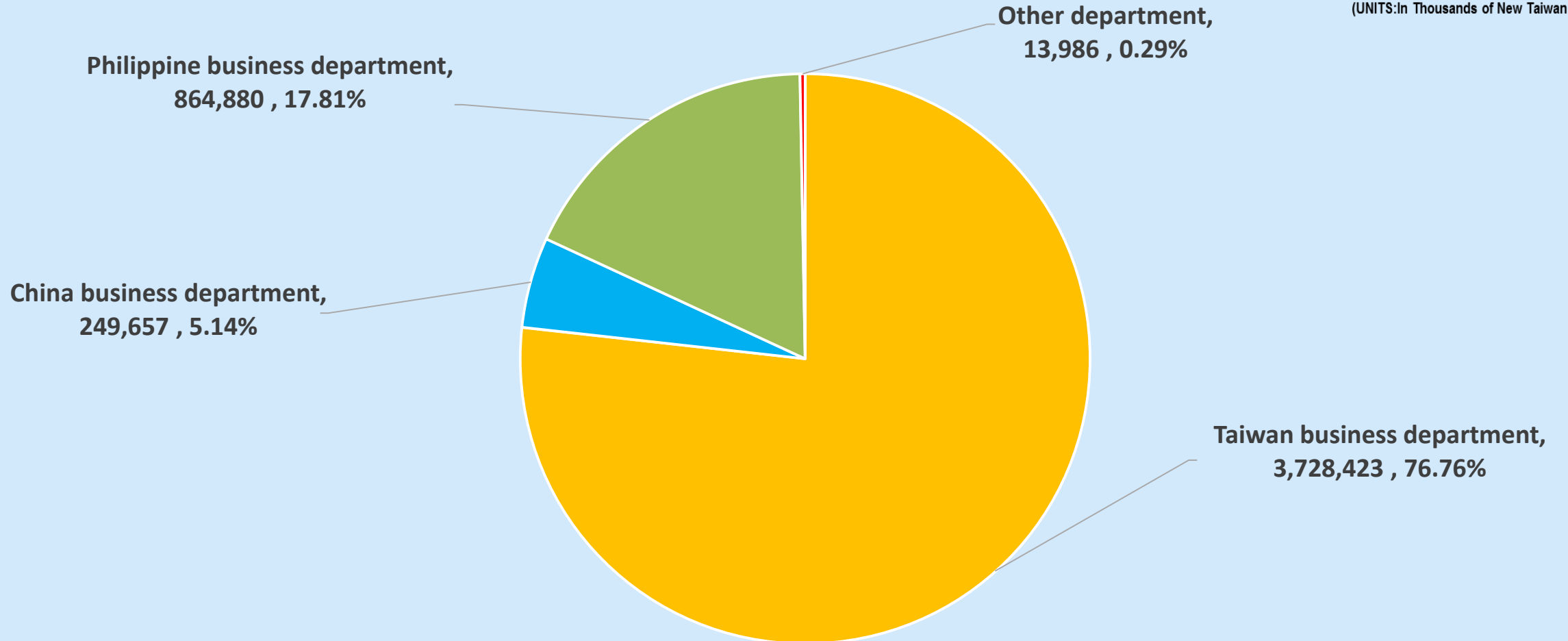

## EPS and Dividends by 2020-2024

(UNITS:in Thousands of New Taiwan Dollars)

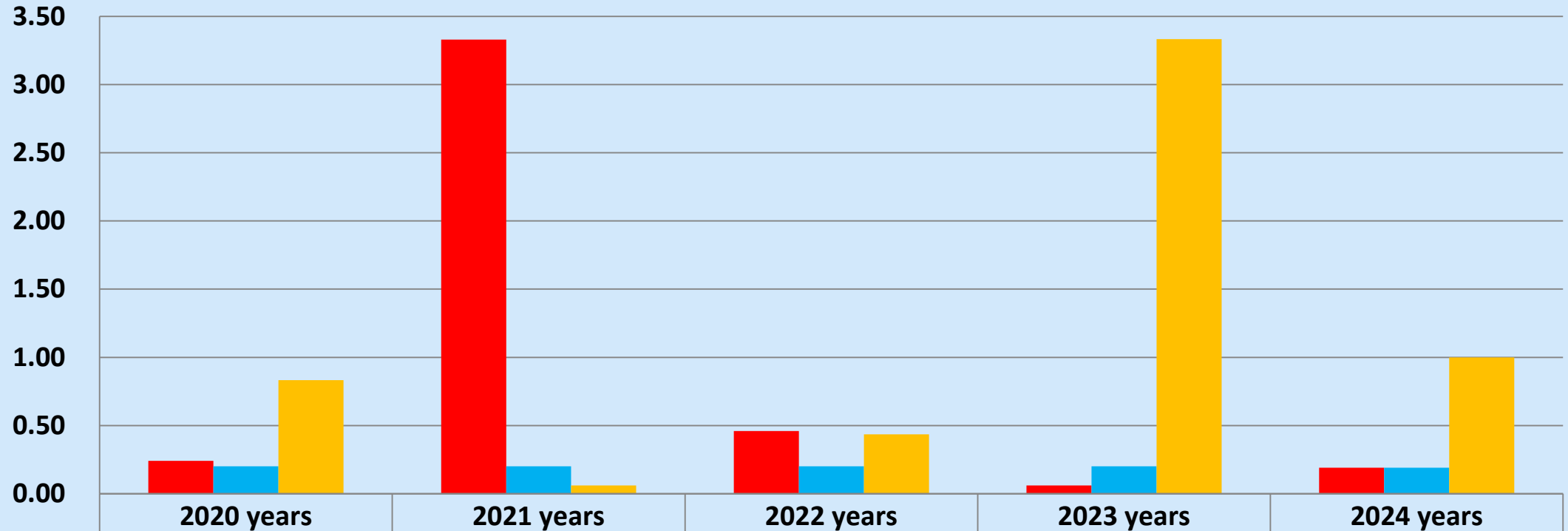

■ EPS	0.24	3.33	0.46	0.06	0.19
■ Cash Dividends	0.20	0.20	0.20	0.20	0.19
■ Payout Ratio	83.33%	6.01%	43.48%	333.33%	100.00%



# Consolidated Balance Sheet for The Third Quarter, 2025

(UNITS:in Thousands of New Taiwan Dollars )	YT3Q25	YT4Q24	Difference
Current assets	4,259,715	4,494,463	-5.22%
Noncurrent assets	5,955,929	5,948,610	0.12%
Total Assets	10,215,644	10,443,073	-2.18%
Current liabilities	2,577,228	2,694,155	-4.34%
Noncurrent liabilities	792,843	846,760	-6.37%
Total Liabilities	3,370,071	3,540,915	-4.82%
Share capitals	3,023,037	3,023,037	0.00%
Capital surplus	17,046	16,847	1.18%
Retained earnings	3,162,382	3,139,684	0.72%
Other equity	574,880	664,715	-13.51%
Treasury shares	-4,781	-4,781	0.00%
non-controlling interest	73,009	62,656	16.52%
Total Equity	6,845,573	6,902,158	-0.82%
Basic EPS ( NT\$ )	0.04	0.19	-78.95%
ROA(%)	0.29	0.80	
ROE(%)	0.20	0.90	

# Consolidated Comprehensive Income For The Period Ended September 30,2025

(UNITS:in Thousands of New Taiwan Dollars )	YT3Q25	YT3Q24	YoY
Revenue	3,435,071	3,559,372	-3.49%
COGS	2,551,316	2,669,220	-4.42%
Gross profit	883,755	890,152	-0.72%
Gross margin	25.73%	25.01%	72bps
Operation expenses	918,331	890,900	3.08%
OpExp/revenue	26.73%	25.03%	170bps
Operation income	-34,576	-748	-4522.46%
Operation margin	-1.01%	-0.02%	-99bps
Non-operating income	69,328	82,460	-15.93%
Pretax income	34,752	81,712	-57.47%
Pretax margin	1.01%	2.30%	-129bps
Income taxes	21,117	23,252	-9.18%
Provision for taxes	0.61%	0.65%	-4pbs
Net income attributable to parent	10,869	56,386	-80.72%
Net margin	0.32%	1.58%	-126bps
Basi EPS ( NT\$ )	0.04	0.19	-78.95%
Diluted EPS ( NT\$ )	0.04	0.19	-78.95%

YT3Q25 revenue totaled NT\$3,435 million, decreasing by 3.49% YoY. Net gain attributable to parent was NT\$10.87 million decreasing by 80.72% YoY. EPS was NT\$0.04, decreasing by 78.95% YoY.

## YT3Q25 Sales Revenue

(UNITS: In Thousands of New Taiwan Dollars)

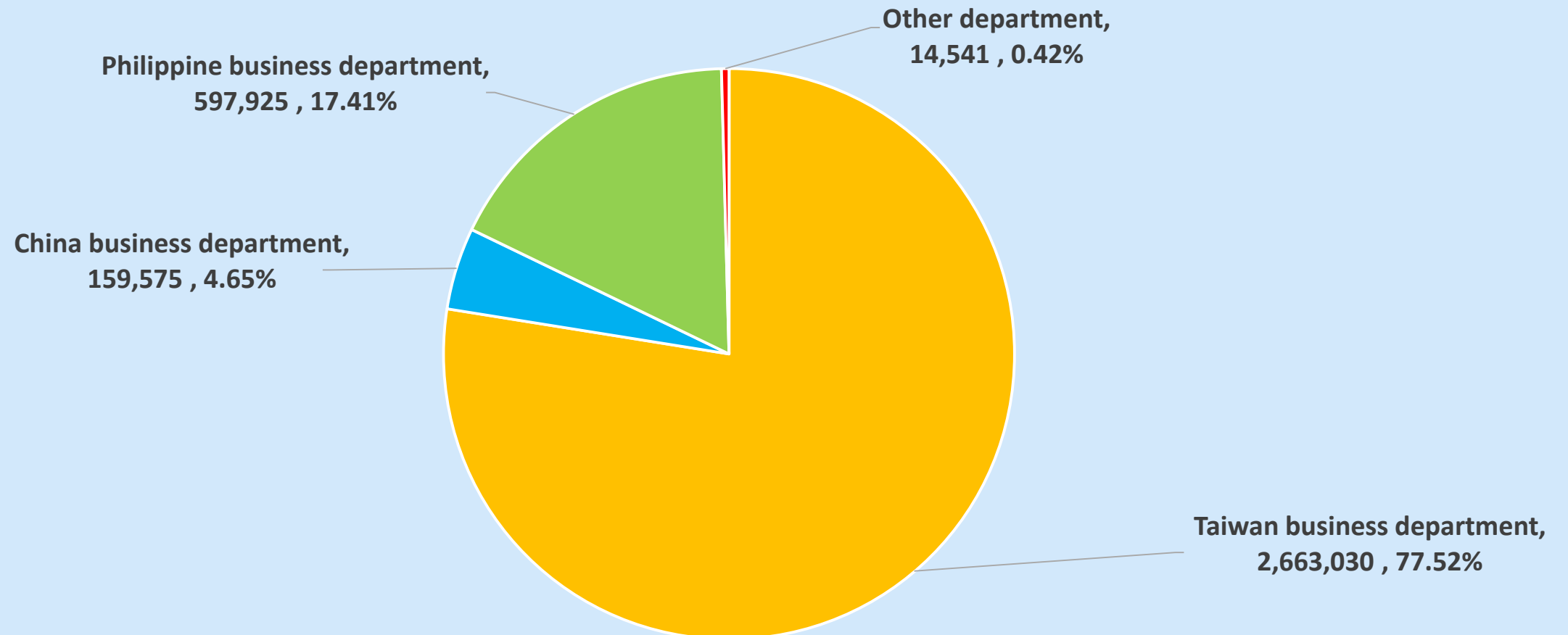

## Part III

# Sustainable Operation

R e l a x , F r e e , B e Y o u r s e l f

## ESG Sustainability Report – 2024 Edition

金融監督管理委員會  
Financial Supervisory Commission R.O.C. (Taiwan)

## 【HCG Group's 2024 ESG Sustainability Report】

Uploaded and announced on the HCG official website on August 12, 2025

和成欣業股份有限公司  
永續報告書目錄

董事長的話 02

編輯方針 04

01 利害關係人與重大主題鑑別

1.1 永續發展委員會 06

1.2 確認利害關係人 07

1.3 利害關係人溝通管道與關注議題 08

1.4 鑑別重大主題 10

1.5 永續發展目標 17

02 屬於和成欣業

2.1 公司簡介 20

2.2 經營理念 24

2.3 歷年獲獎榮譽與管理系統 25

2.4 參與外部組織 28

03 誠信

3.1 重大主題管理 20

3.2 治理 24

3.3 風險管理 25

3.4 法規 28

3.5 營運 28

3.6 產品 28

04 永續環境

4.1 重大主題管理 47

4.2 能源管理 49

4.3 碳排放 51

4.4 水與廢污水 52

4.5 廢棄物 54

4.6 環保管制 55

4.7 供應商管理 55

4.8 氣候變遷風險管理與因應 57

05 社會關懷

5.1 重大主題管理 59

5.2 員工職況 61

5.3 適才適任 65

5.4 職業安全衛生 69

5.5 公益參與 76

附錄

GRI內容

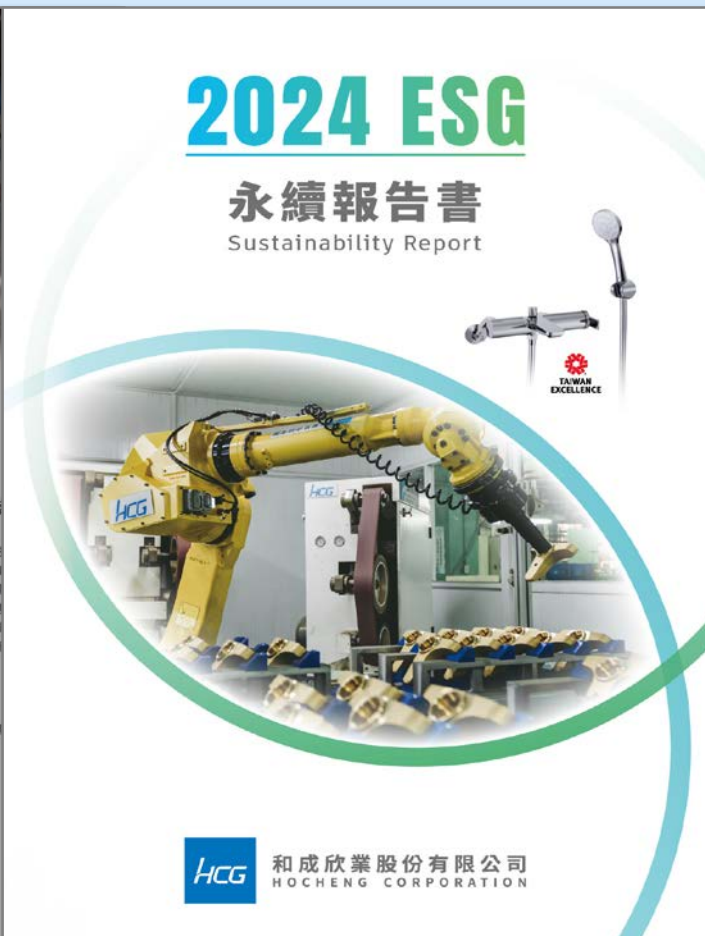



## GHG Inventory Report - 2024 year (base year)



金融監督管理委員會  
Financial Supervisory Commission R.O.C. (Taiwan)

【2024 GHG Inventory Report will be published on the HCG official website on October 31, 2025.】



和成欣業股份有限公司  
HOCHENG CORPORATION

## 目錄

1 Chapter	公司概況	4
1.1	前言	4
1.2	公司簡介	5
1.2.1	大事紀要	6
1.2.2	產品與生產流程概述	7
1.2.3	總售	11
1.2.4	主要營業產品與市場	14
1.3	政策聲明	14
3 Chapter	溫室氣體量化	31
3.1	量化方法	32
3.1.1	量化原則	32
3.1.2	類別1直接溫室氣體排放量 計算方法	33
3.1.3	類別2溫室氣體排放量 計算方法	36
3.1.4	類別3溫室氣體排放量 計算方法	36
3.1.5	類別4由採購的貨物產生 之排放	37
3.2	排放係數管理	38

和成欣業股份有限公司  
HOCHENG CORPORATION

## 2.2 組織邊界描述

本公司以地理邊界為範圍，採用營運控制權決定，對於組織排放邊界的設定，本次針對公司地址：桃園市八德區大發里橋第一路405號、桃園市八德區大發里後街89號、135號、新北市鶯歌區八德路1號，包含台北總公司及宜蘭、基隆、臺北、桃園、新竹、苗栗、台中、南投、嘉義等，9個營業所，組織邊界資訊如表2.2所示。圖2.3~2.6為公司地理位置圖（按工廠登記範圍）。

●表2.2 組織邊界資訊

項次	廠別	地址	作業型式	邊界圖
1	台北總公司	台北市內湖區竹園路398號1樓	展示中心及辦公室	圖2.3
2	桃園廠	桃園市八德區大發里橋第一路405號	塑膠、SMC、PC、PP	圖2.4
3	八德廠	桃園市八德區大發里後街89號、135號	抗彈陶瓷、複合材料	圖2.4
4	二廠	新北市鶯歌區八德路1號	塑膠工廠	圖2.5
5	宜蘭營業所	宜蘭縣壯圍鄉大福路三段41巷7號	辦公室及倉庫	圖2.6
6	基隆營業所	基隆市中山區鄭安路4-1號	辦公室及倉庫	圖2.6
7	台北營業所	台北市中山區濱江街105號	辦公室及倉庫	圖2.6



邊界	溫室氣體範圍1及類別1排放量及類別1排放量統計表										
	項目	Category 1				Category 2	類別 3	類別 4	類別 5	類別 6	總排放量
		固定 排放	製程 排放	移動 排放	逸散 排放						
報告 邊界	排放當量 (公噸 CO <sub>2</sub> e/年)	8,757.5178				7,036.8600	9,863.5482	2,350.5158	0.0000	0.0000	28,008.442
	7,645.2472	2.0287	848.3541	261.8878							
	氣體別占比 (%)	31.27%				25.12%	35.22%	8.39%	0.00%	0.00%	100.00%
		27.30%	0.01%	3.03%	0.94%						

Category 1" + "Category 2  
= 15,794.3778  
(Metric Tons of CO<sub>2</sub>e per Year)

2025年10月31日  
第一版

▲ 2024 Annual Report on GHG Emissions Inventory



## CSR — The 8th Taiwan Golden Ceramics Award is now accepting submissions

### ✦ Competition Highlights :

- ✓ Over 3 million in prize money !
- ✓ Integrate tradition and modernity to create unique ceramic works!
- ✓ The judging panel is strong, let your work be seen by the industry!

### 📅 Competition Schedule:

#### 📍 Preliminary Registration :

September 1, 2025 - October 31, 2025

#### 📍 Preliminary Results Announcement :

November 20, 2025



第八屆台灣陶藝金陶獎  
THE 8TH TAIWAN GOLDEN CERAMICS AWARD



CSR – Exhibition Sponsor Tao Alien Star Tour 【2025.03.25~2025.05.11】

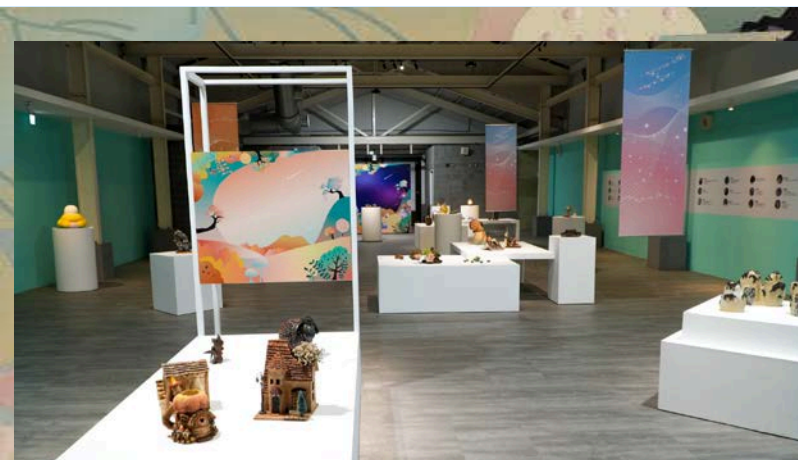

# HOCHENG CORPORATION

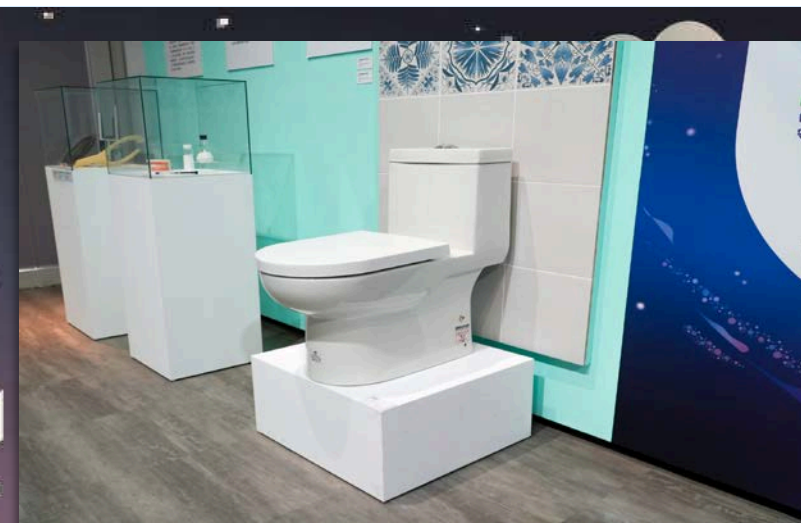

CSR — 『2025 Golden Pin New Talent Design Award』【2025.05.29】

【HCG sponsors a special prize - RECER indoor cooling device- Designer | YANG ZIH SYUAN】

- **Design Concept** : Focusing on the cooling properties of ceramics, inspired by the Muscatese evaporation system, this design utilizes recycled materials from ceramic waste and reservoir sludge, combined with ceramic 3D printing technology to create porous ceramic structures, resulting in a passive cooling device that requires no significant electricity.
- **Cooling Principle** : Utilizing the porosity of ceramics, water vapor evaporates and dissipates heat, effectively lowering indoor temperatures.
- **Product Features** : Surface grooves enhance evaporation efficiency, resulting in a natural, understated appearance that blends seamlessly into any space.





## CSR — Hocheng Thanksgiving Night 【Taiwan Superman" Charity Screening】



## 和成感恩之夜：《台灣超人》公益觀影會



《A New Beginning in 2025》

Chiu Hocheng Foundation

Long-term Sponsorship Taiwanese  
Youth Baseball Players

Let the world see Taiwan.

A World Baseball Game lets the world see the Taiwanese spirit. But in Taiwan, there are not only these people who surpass themselves. There are many more heroes around you and me. We are grateful for our fellow travelers, spread the light, and pay tribute to every ordinary hero who surpasses himself.



## HCG(Taiwan) — Taiwan Exhibition Center



▲ Taiwan Exhibition Center in Taipei



▲ ▼ Taiwan Exhibition Center in Taoyuan

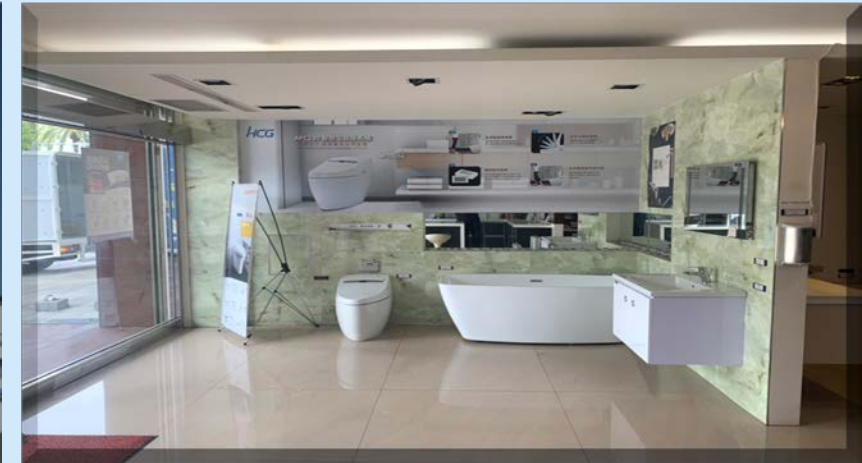

▲ Taiwan Exhibition Center in Tainan



▲ Taiwan Exhibition Center in Taichung



( <https://www.hcg.com.tw> )



▲ Taiwan Exhibition Center in Kaohsiung



## HCG(Philippines) — Manila Flagship Exhibition Center



Visit HCG's showroom located at  
【 Bonifacio Global City Park West Tower 】 ,  
and immerse yourself in a world of top-tier,  
high-quality bathroom fixtures that  
redefine elegance and functionality.

( <https://www.hcg.com.ph> )







# Sustainable Brand

HOCHENG CORPORATION

1810 (TWSE)

2025 Taiwan International Interior Design Expo - Exhibition Highlights 【June 12~15】

## HCG

# 羽耀登場 智領未來

Feather Bright, Future Insight

6.12 — 6.15 台北南港展覽館1館(展區I-628)

**SUPERLET** 智慧型超馬  
AFC6526FTGR

俐落外型，輕盈流動，如羽毛般輕柔而細膩。  
以智慧為翼，讓每一次體驗都從容自在。

**SUPERMATE** 精湛型馬桶  
AFC1626CGR

生活中每個微小時刻，都值得被精緻對待。  
在純淨與細節間，尋回生活的詩意。



<https://www.facebook.com/share/v/1AzvrBAVV1/>



## 2025 Taiwan International Interior Design Expo - Exhibition Highlights 【June 12~15】

**AFC6526FTGR SUPERLET 智慧型超馬**

俐落外型似羽尖輕拂，隱含全方位殺菌；智感調溫如晨露暖，微波感應輕啟蓋扉；沉水馬達靜若無聲，讓純淨與細節，成就生活的詩意。



HCG

放心，放肆，做自己  
Relax, Free, Be Yourself

**AFC1626CGR SUPERMATE 精湛型馬桶**

從暖座的貼心呵護，到自動沖水的智慧節奏，即使在低水壓下，也不減潔淨心意。每一刻，都是被溫柔對待的日常。





## 2025 Taiwan International Interior Design Expo - Exhibition Highlights 【June 12~15】



## HCG Intellectual Property System — Number of HCG patents in 2025

中華民國專利證書	
Category	Number of valid patents held by HCG in 2025
Utility Patent	296
Invention Patents	96
Design Patents	218
Subtotal	610

## Number of HCG patents in 2025

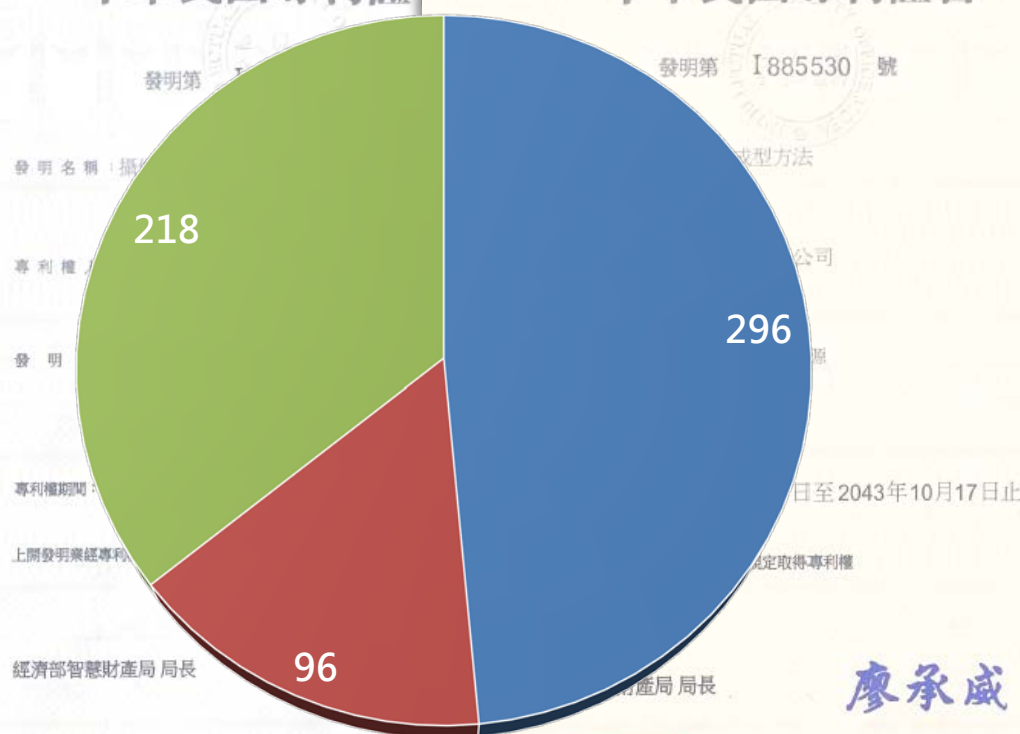

■ Utility Patents ■ Invention Patents ■ Design Patents



## HCG Quality Management System — Number of quality certifications in 2025

Certificate TW1701045



The management system of  
**HOCHENG CORPORATION**No. 135, Houchuang St., Bida Dist., Taoyuan City 334, Taiwan  
has been assessed and certified as meeting the requirements of  
**ISO 13485:2016**  
**EN ISO 13485:2016**For the following activities:  
Design and Manufacture of Zirconia Dental BlankThis certificate is valid from: 19 September 2023 until 18 September 2025 and remains valid subject to satisfactory surveillance audits.  
Issue 4, Validity from 19 September 2017

Jonathan W. Hall

Authorized by:  
Jonathan Hall  
Global Head - Certification Services  
SGS United Kingdom Ltd  
Nottingham Business Park, Clumber Park, Gwent, Gwent, UK  
+44 (0)1493 390496 • www.sgs.comThis document is a summary of the assessment results of the business processes. Printed version of this document is the only valid one and will be considered as the copy.  
It is a confidential document and should be kept confidential. Any unauthorized disclosure or use of this document is strictly prohibited. The document is the property of SGS and should be returned to SGS upon request.  
The document is the property of SGS and should be returned to SGS upon request.

SGS

Category	Item
Management System Certification	ISO9001:2015 Quality
	ISO14001:2015 Environment
	ISO45001:2018 Occupational Safety and Health
	ISO50001:2018 Energy
	ISO13485:2016 Medical Device
	ISO27001:2022 Information Security
Product System Certification	CNS Mark
	MIT Smile Mark
	Nano Mark
	QMS Certification
	TFDA Certification

 桃市醫器製字第MD6132000861號		
<b>製造業醫療器材商許可執照</b>		
醫療器材商名稱：和成欣業股份有限公司八德廠 地 址：桃園市八德區大發里6鄰後庄街135號、 後庄街89號（3302）		
負 責 人：董清維 上開醫療器材商依照醫療器材管理法第十三條之規定 發給許可執照		
 市長張善政 衛生局局長劉宜康		
原發照日期：中華民國111年2月7日 中華民國112年8月28日		
營業細項目	技術人員	記 事
設計、製造、包裝、 貼標、最終驗放	劉哲原	

## Sustainable Investment in Manufacturing – Energy Saving, Consumption Reduction

Improvement of the hot air system supply of the heating furnace in the forming room (3174) by activation and reuse

Improvement  
(on-site drawings/supporting statistics) Results

Description  
before  
improvement

- The hot air system in the forming room (3174) heating furnace primarily supplies heat to the three forming rooms (3172, 3174, and 3175) °
- This system also performs nighttime mold drying operations °

Improvement  
best practices

- the hot air system in the heating furnace was revitalized and rerouted to Forming Rooms 9 and 4 in the Second Forming Section °
- This heating capacity was fully utilized for the nighttime mold drying operation in this area. °

Results after  
improvement

- This method effectively improves and reduces nighttime mold drying time by 2 hours per day °
- This saves approximately NT\$10,000 in gas costs daily °



Description before  
improvement  
Baking time in  
June

九室	四室	五室	八室
48	41	36	42
51	43	40	44
51	45	44	44
51	47	47	47
51	49	49	49
51	50	49	49
51	51	49	49
51	52	49	49

Improvement  
best practices  
Baking time in  
August

九室	四室	五室	八室
47	39	35	38
51	43	40	43
51	48	44	47
51	51	48	51
51	52	48	52
51	53	48	53



## Sustainable Investment in Manufacturing – Energy Saving, Carbon-Reduction

Independent investment in energy-saving and carbon-reduction equipment

Description of benefits after improvement

Porcelain production line\*2 units

Carbon Reduction Investment Schedule: By the end of 2027, four diesel-powered forklifts will be replaced with electric ones.

Diesel stacker



Electric stacker

Diesel usage per unit can be reduced by approximately 6 metric tons per year.

Copperware production line\*2 units

This is expected to reduce carbon emissions by 4.5 tons per unit \* 4 units = 18 metric tons per year.

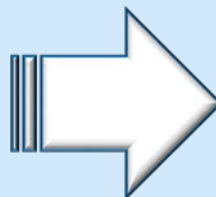

### ✘ Note:

1. Diesel and electricity usage is calculated based on a four-hour daily basis.
2. Carbon emission calculation method is taken from the Ministry of Economic Affairs, Industry and Commerce Administration's Carbon Emission Calculator website.



## New products for 2025 - HCG's Unit Bathrooms 【Modular Bathrooms】



## New products for 2025 – HCG's Unit Bathrooms 【Light Steel Structure Wall Drainage】

### UNIT BATHROOM - US SERIES FEATURES (LIGHT STEEL STRUCTURE WALL DRAINAGE)

Planning Methods

Base Installations

Base Materials

Repairing a Leaky Water Pipe

Wall Panel Materials

Additional accessories

Ceiling Materials

Building Floor Slab Coordination

Assembly Methods

Bathroom Fixture Parts

Repair Methods for Chassis Leakage

整體衛浴  
UNIT BATHROOM





## New products for 2025 - HCG's Smart Toilet Series



HCG

羽耀登場 智領未來  
Feather Bright, Future Insight.SUPERLET 智慧型超馬  
AFC6526FTGR俐落外型・輕盈流動・如羽毛般輕柔而細膩・  
以智慧為翼・讓每一次體驗都從容自在・SUPERMATE 精湛型馬桶  
AFC1626CGR生活中每個微小時刻・都值得被精緻對待・  
在純淨與細節間・尋回生活的詩意・

AFC6699



AFC6695



AFC6526FTGR

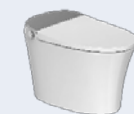

AFC25326FTGR



AFC1626CGR

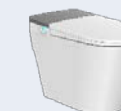

AFC21326CGR

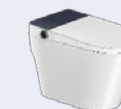

## New products for 2025 - HCG's Superlet Toilet Series 【AFC6526FTGR】





## New products for 2025 - HCG's Superlet Toilet Series 【AFC6526FTGR】

# Smart Technology Changes Lives

Automatic lid opening  
(Radar wave sensor)



1、靠近智能坐便器  
时，盖板自动打开



2、坐上坐便器，  
机器开始运行并进行  
自动除臭，喷头自洁



3、离开坐便器，  
机器进行自动冲水



4、离开感应区后，  
盖板自动关闭

## New products for 2025 - HCG's Superlet Toilet Series 【AFC6526FTGR】

### LED Display

- Touch panel
- Touch with haptic feedback
- With vibration feedback mode enabled, the device can last for three months in standby mode.



- With vibration feedback mode disabled, the device can last for one year in standby mode.

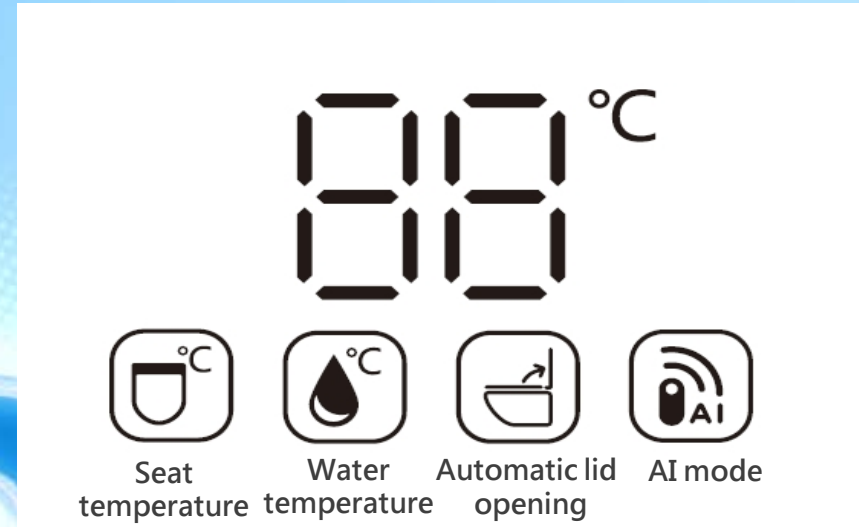

## New products for 2025 - HCG's Superlet Toilet Series 【AFC6526FTGR】

### Smart Technology Changes Lives

Equipped with an automatic sensor system, simply stretching your foot opens the seat and lid, making toilet use more convenient.

Foot touch sensor



Toilet seat opens



Seat lid opens



Toilet seat closes and flushes



1、靠近智能坐便器时，盖板自动打开



2、坐上坐便器，机器开始运行并进行自动除臭，喷头自洁



3、离开坐便器，机器进行自动冲水



4、离开感应区后，盖板自动关闭

Automatic lid opening  
(Radar wave sensor)



脚感翻盖



脚感冲水

Foot touch  
control



## New products for 2025 - HCG's Supermate Toilet Series 【AFC1626CGR】

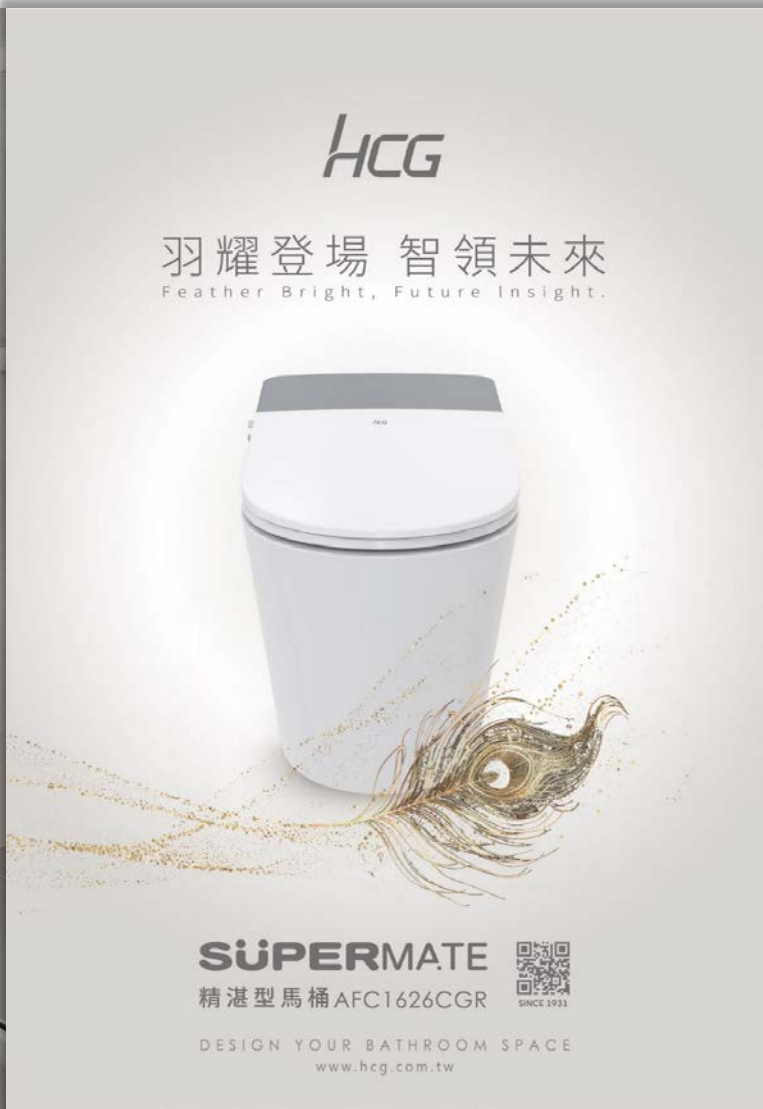

## New products for 2025 - HCG's Supermate Toilet Series 【AFC1626CGR】

### Supermate Toilet AFC1626CGR Function Menu

Seat  
Functions

Flush  
Functions

Knob  
Functions

Foot  
Sensing  
Functions

Auxiliary  
Functions

### Supermate Toilet



## New products for 2025 - HCG's Light Mirror Series 【L25031MW-A1 & L2501K】

**NEW****L25031MW-A1**

臉盆/置物架套組

DIMENSION |

D530x W380 x H230mm

**NEW****L2501K**

化妝鏡

DIMENSION |

D600x W800 x H25mm



The overall design is inspired by polished pebbles, with smooth and rounded edges. This meticulous and precise craftsmanship is something that traditional ceramic materials cannot achieve.

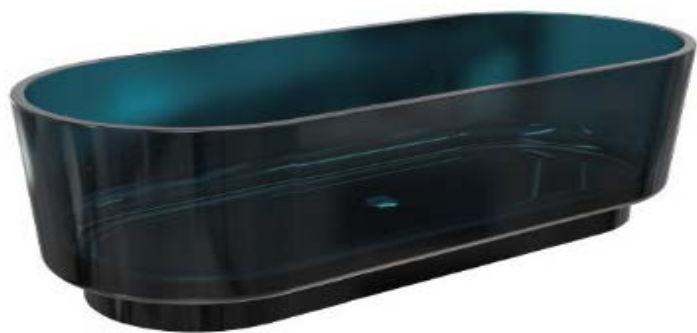

## New products for 2025 - HCG's Light Mirror Series 【F01775DWR(R) / DBS(G)】

**NEW****F01775DWR**

壓克力浴缸(紅)

DIMENSION |

D1710x W750 x H530mm

**NEW****F01775DBS**

壓克力浴缸(綠)

DIMENSION |

D1710x W750 x H530mm

Water droplets fell, creating ripples of light.

The play of light and rain quietly unfolded on the clear, glass-like surface!

# ACRYLIC BATHTUBS

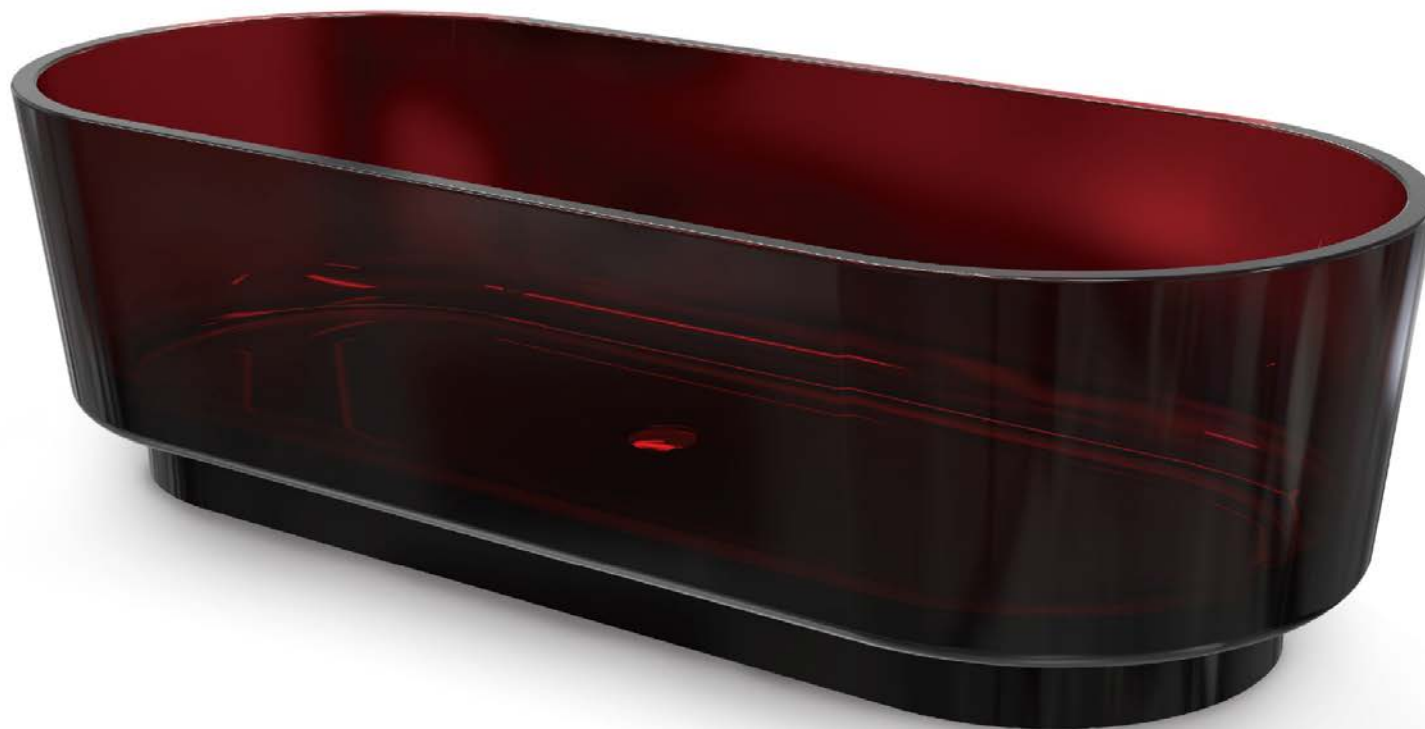



## New products for 2025 - HCG's Light Mirror Series 【L25033WR(R) / BS(G)】

# ALUX SPACE

Water droplets fell, creating ripples of light.

The play of light and rain quietly unfolded on the clear, glass-like surface!

**NEW****L25033WR**

壓克力臉盆(紅)

DIMENSION |

W420x D420x H300mm

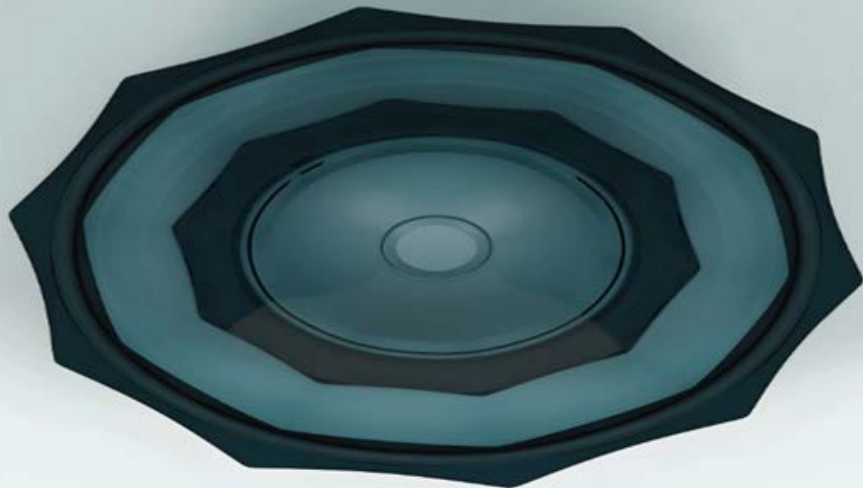
**NEW****L25033BS**

壓克力臉盆(綠)

DIMENSION |

W420x D420x H300mm



## New products for 2025 - HCG's Fashion Plaza 【AF30060G】

**FASHION  
PLAZA**

3-in-1  
Artificial Stone Countertop  
Washbasin

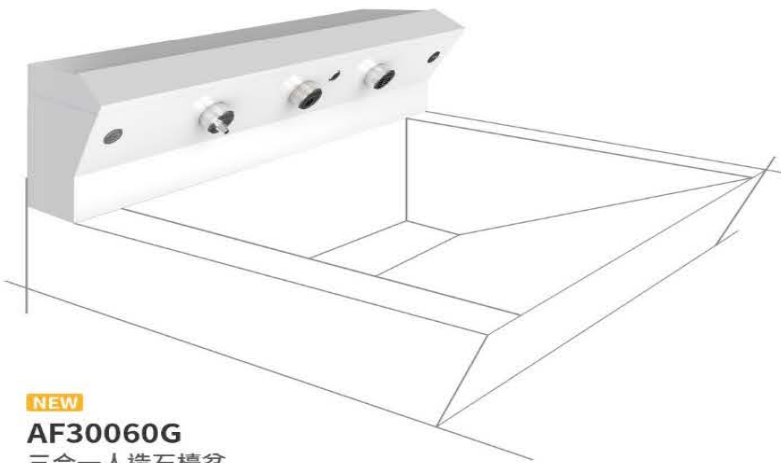

NEW

**AF30060G**

三合一人造石檯盆

DIMENSION |

D600 x W151x H168mm

額定電壓 | 110V

材質 | 鋁合金、ABS、銅

A combination of tradition and modernity, integrating soap dispensing, water dispensing, and hand drying functions into one modular design.





## Taiwan Excellence Award for 2025



【PURO Thin series faucets】  
(LF7011 / LF7021 / LF7031 / BF7013)



LF7011 / LF7021 / LF7031



【GORFIN Superlet Toilet】  
(AFC6695)



BF7013



AFC6695



## Product Promotion for 2025 – Personal Protective Equipment Series

### » 『 Fire & Safety 2025 』 【2025.05】



➤ The exhibition will be publicly displayed at the Nangang Exhibition Center in May 2025, with active military personnel and police officers as the main clients.



## Product Promotion for 2025 – Personal Protective Equipment Series

『 Post-exhibition effects – Demand for viral ballistic testing and RF3 ballistic plates. 』



Ballistic armor plate that cannot be penetrated even by 5.56mm tungsten-core bullets (private company)

➤ After our RF2-level ballistic plate was featured in a YouTube video (its performance is close to RF3), inquiries and demand surged, and our distribution network strongly urged us to develop the highest-level RF3 ballistic plate.



## Product Improvements for 2025 – 22inch 10.5J carbon fiber wheels 【Lightweight】

報告編號: B113WT0001  
檢測項目: 輪圈徑向負載耐久試驗

檢測類別: ☐法規 ☒非法規

報告編號: B113WT0001  
檢測項目: 輪圈彎矩負載耐久試驗

檢測類別: ☐法規 ☒非法規

報告編號: B114WT0013  
檢測項目: 13 度輪圈衝擊試驗

檢測類別: ☐法規 ☒非法規

## 產品識別資料

產品名稱: ☐鋁合金輪圈 ☒複合式碳纖維輪圈  
產品型號: HD-22105 產品序號: R1 B1  
螺栓孔數: 5 P C D: 150

## 待測件檢測前狀況

1. 用目視檢查待測件是否有無龜裂? ☐
2. 檢查待測件是否有無塗裝? ☐塗裝

## 檢測標準:

1. 測試負荷: 1935 kgf
  2. 試驗轉速: 50 km/hr
  3. 螺栓扭力: 12 kgfm
  4. 測試轉數: 轉
  5. 測試里程: 2000 km
  6. 輪胎規格: 305/45 R22
  7. 輪胎胎壓: 4.6 kgf/cm<sup>2</sup>
- 試驗時間: (起) 113 年 01 月 05 日 11 時 00 分 ~ (

## 檢測儀器

- ☒ 1. 輪圈徑向負載耐久試驗機 (台灣金
- ☐ 2. 輪圈徑向負載耐久試驗機 (弘達公
3. 色比式液滲檢查:
  - (1) 滲透劑: Met-L-Chek VP-30
  - (2) 顯像劑: Met-L-Chek D-70
  - (3) 清潔劑: Met-L-Chek E-59A

## 檢測結果

1. 測試後胎壓: 4.5 kgf/cm<sup>2</sup>
2. 測試後螺栓扭力為 12, 12, 12, 12, 12
3. 測試後螺栓有無異常現象? ☐異常 ☒無異常
4. 測試後輪圈有無明顯變形? ☐明顯變形 ☒無明顯變形
5. 經色比式液滲檢查後是否有無龜裂? ☐龜裂 ☒無龜裂 0%

林永明

檢測執行者

檢測工程師

## ARTC Test Report



C D: 150

是否有無龜裂?  
無塗裝?mm (偏移)  
08 日 13 日食機 (台灣金)  
食機 (台灣金)輪圈 ☒複合式碳纖維輪圈

5 產品序號: I1 產品尺寸: 22x10 1/2J  
P C D: 150 偏 位: 48

待測件是否有無龜裂? ☐龜裂 ☒無龜裂  
是否有無塗裝? ☐塗裝 ☒無塗裝

0 kgf

0 mm

kgfm

40 R22

0 kgf/cm2

嘴旁凸緣 ☐肋骨旁凸緣 (對角不同結構處) ☐其它

月 25 日 09 時 00 分 (迄) 110 年 07 月 25 日 10 時 00 分

衝擊試驗機 (台灣金嵩盛公司 S-1302)

衝擊試驗機 (台灣金嵩盛公司 S-1304)

食查:

- (1) 滲透劑: Met-L-Chek VP-30
- (2) 顯像劑: Met-L-Chek D-70
- (3) 清潔劑: Met-L-Chek E-59A

## 檢測結果

1. 測試後一分鐘, 輪胎胎壓: 2.0 kgf/cm<sup>2</sup>
2. 測試後輪圈有無明顯變形? ☐明顯變形 ☒無明顯變形
3. 經目視檢查後是否有無龜裂? ☐龜裂 ☒無龜裂

註: 輪圈與重錘直接接觸導致的損傷變形除外。

檢測工程師

檢測執行者

檢測工程師

檢測執行者

Carbon fiber Rim : 5.2 kg  
Forged aluminum alloys Disk : 9.0 kg  
Weight reduction benefits : 19 %



## Operating Items for 2025 — 【 OEM Projects - CoPoS Wafer Carriers 】

Awarded a US invention patent  
(Certificate pending)Pultrusion  
molding

中華民國專利證書

中華民國專利證書

Carbon fiber rods

Pressure  
vessel  
molding

Support

Wedge shaped

Measuring rod

Base

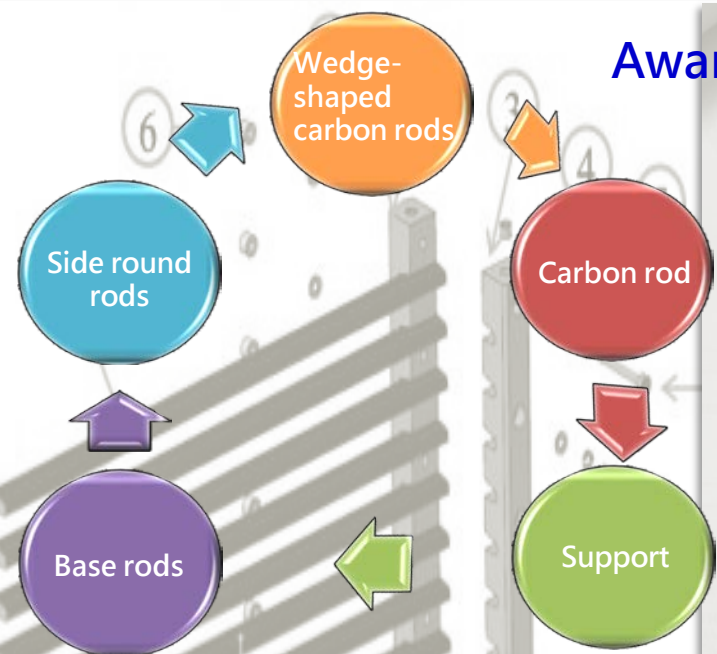

MISSION  
SINCE 1980  
Mission International Pate  
E-mail: office@mission.com.tw  
https://www.mission.com.tw

總頁數：  
公司名稱：和成欣業股份有限公司  
有關事項：ST  
接洽人：賴

和成欣業股份有限公司(科技材料處) 台鑒：  
一、恭喜！貴公司委託本所辦理之上述美國發明專利，將於領證時同時公告，茲檢附美國專利局核准函。  
二、本案一經公告領證後，將享有專利權至原申請日。  
三、本案依法應於 2025 年 11 月 01 日以前同時辦理下列事項，合先陳報。  
a. 繳納公告費  
b. 領證  
c. 繳納第 1 年至第 4 年之年費

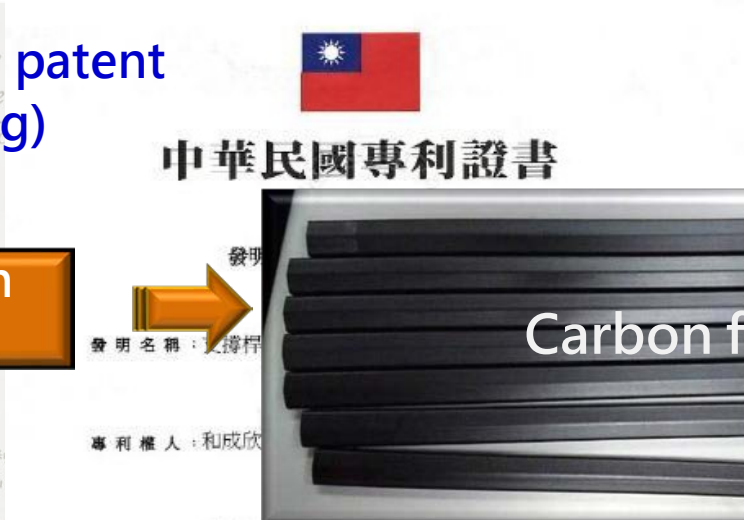



## Operating Items for 2025 — 【 OEM Projects- Cleanroom Lattice beam 】

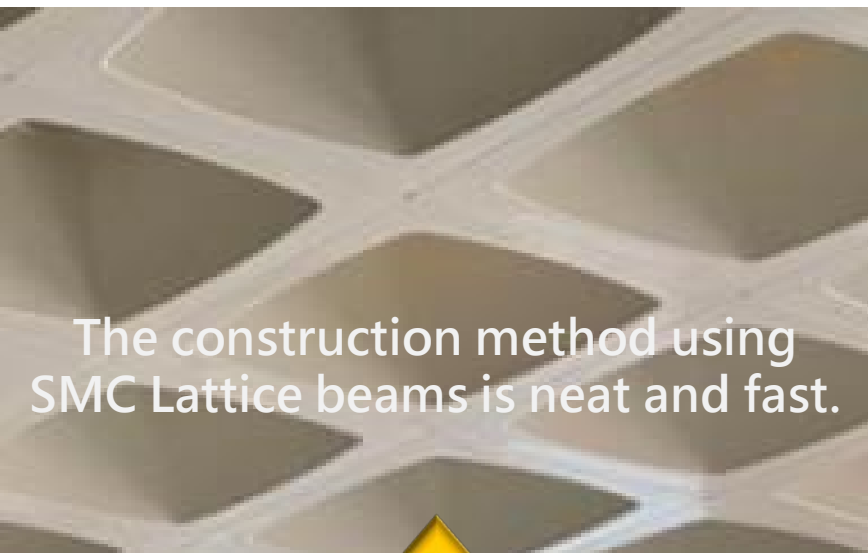



## Operating Items for 2025 — 【 OEM Projects 】



Taiwan High Speed Rail



## HCG for Safe Protection — Professional Bathroom Health Check, One-Stop Service

### HCG's professional bathroom health inspection !

Our original professional technicians will come to your home for a comprehensive inspection, ensuring the safety of you and your family's bathroom!

HCG

「馬桶老舊故障 每天都在忍耐嗎？」



「馬桶年久零件老化，  
還可能出現滲漏！」  
和原廠技師到府檢修，  
提供零件更換與外觀翻新。

HCG

問題丟過來！你家衛浴出事了嗎？



馬桶故障、水聲滴不停、浴室配件砸腳？  
你的浴室也在偷偷報警中...快叫水電技師救場！

HCG

### HCG 整套衛浴健康檢查

原廠專業技師到府服務，檢查設備，為您的健康加一道保障！

＼ 開放預約中！ ／



#### 預約方式

- 1/ 點擊內文連結
- 2/ 填寫表單或撥打電話  
(0800-087-089) 即刻完成預約！

HCG

「關不緊？滴水聲比鬧鐘還吵！」  
「你睡覺，它不睡：滴...滴...滴...」



「可能是止水閥或墊圈老化！」  
使用原廠零件維修，不亂拆亂換，  
延長使用壽命！提供專業判斷～

HCG

「放個毛巾→整根掉下來！」  
「浴室配件不牢靠，生活節奏全亂了！」



「牆面螺絲鬆脫，配件未  
正確安裝，常導致掉落意外！」  
加固安裝結構，使用年限更長久！  
給予空間動線調整建議，讓浴室  
收納更聰明！

## Part IV

## Q & A

R e l a x , F r e e , B e Y o u r s e l f





**Thanks for your attention !!**

R e l a x , F r e e , B e Y o u r s e l f